



SUBLETTE COUNTY UNIFIED FIRE

PO Box 2410 Pinedale WY 82941 Tel: 307-367-4550 Email: unifiedfire@sublettewyo.com

Fire Warden Annual Report

January 1, 2022 – December 31, 2022

I. EMERGENCY INCIDENTS

• Between January 1, 2022– December 31, 2022, there were a total of 215 emergency responses:

- Pinedale – 86
- Big Piney/Marbleton – 33
- Bondurant – 27
- Boulder – 37
- Daniel – 24
- Kendall Valley – 8
- Our average turn-out time in 2022 was 13 minutes and 00 seconds.

II. FIRE INVESTIGATIONS

• There were six (6) fire investigations between January 1, 2022 and December 31, 2022.

III. FIRE PREVENTION

- Smoke Detector Program
 - 13 smoke detectors were installed throughout Sublette County in 2022.
 - 9 carbon monoxide detectors were installed throughout Sublette County in 2022.
- Collaborative meetings – Four (4).
- A Community Wildfire Protection Plan was created for Sublette County in 2022.

IV. TRAINING

• FIRE TRAINING

- 36 - State Issued Structure Training Qualifications were issued in 2022.
- Haz-Mat Awareness-12; Haz-Mat Operations-7; Fire Fighter One-7; Fire Fighter Two-3; Fire Service Instructor One-3; Fire Service Instructor Two - 1; Fire Officer One -1; Fire Investigator -1; Apparatus Driver/Operator Pumper-1.
- 19 – NWCG Wildland Qualifications were issued in 2022.
- Fire Fighter Type Two -9; Fire Fighter Type One-4; Basic Faller -2; Engine Boss -1; Incident Commander Type Five-3.
- 172 classes were offered, with a total of 544:55 class hours. 1,525 firefighters attended with a total of 5,244:00-man hours.

V. HEALTH & SAFETY

- Critical Incident Stress Management team - CISM - is available in Sublette County. The team not activated in 2022.

VI. HOURS SPENT IN 2020

- The firefighters donated 1,536.0 volunteer hours in 2022 throughout the County and Towns. These are hours in addition to incident response and training.
- Firefighters spent 2,077:19 hours with incident responses.
- Firefighters suppressed a total of 99.25 acres of wildland fires within Sublette County. 96.5 acres of public land and 2.75 acres of private land.

VII. Federal Fires

- 11 Deployments to Federal Fires outside of Sublette County.
- \$169,262.23 was paid to firefighters from Federal Fire pass through funds. This amount has been reimbursed to Sublette County.
- The amount of \$109,201.61 was paid to Sublette County and put into Wildland Fire Reserve for future Wildland Apparatus purchase.

VIII. Grant Funds

In 2022 SCUF applied for and received the following grants.

SFA Grant – \$5,000.00 (Coaxsher Wildland Packs.)

VFA Grant – \$7,500.00 (Bunker Coats and Pants for Recruit Academy Graduates)

Anheuser Bush Grant – Free One Pallets of water for firefighters to drink while working on fires.

PENDING – CWDG Grant - \$1,019,950.00 to implement the CWPP in Sublette County.

Sublette County Unified Fire

Pinedale, WY

This report was generated on 1/5/2023 10:58:13 AM



Breakdown by Major Incident Types for Date Range

Zone(s): All Zones | Start Date: 01/01/2022 | End Date: 12/31/2022

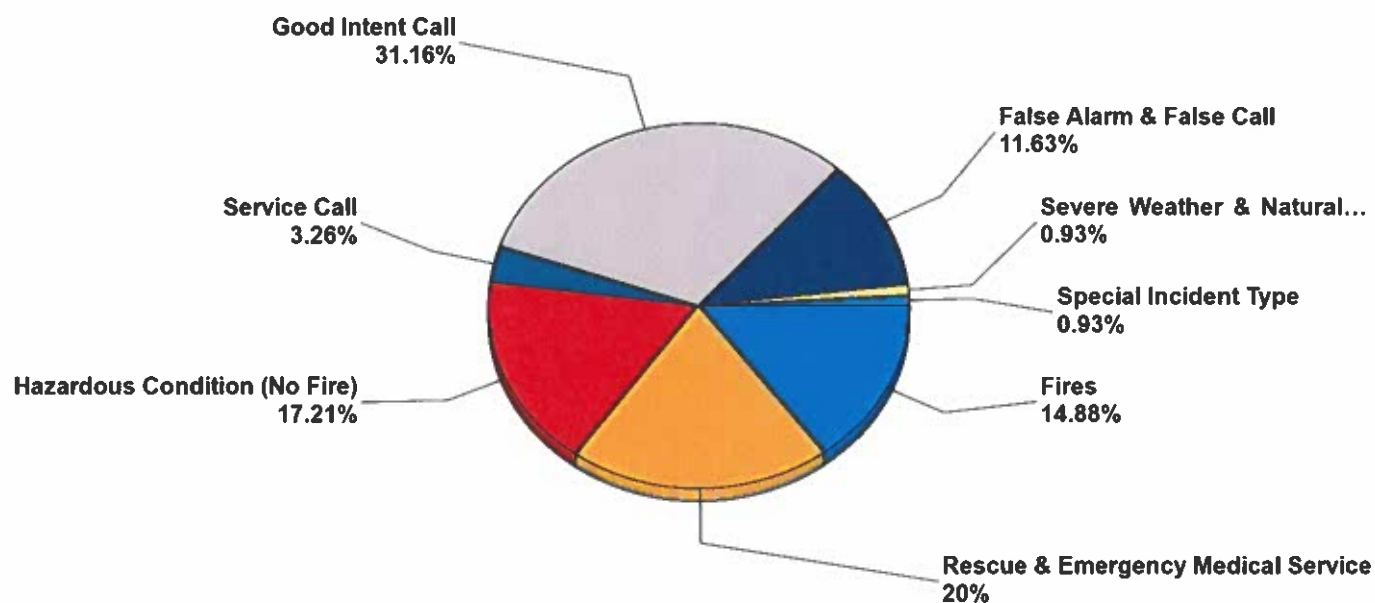

MAJOR INCIDENT TYPE	# INCIDENTS	% of TOTAL
Fires	32	14.88%
Rescue & Emergency Medical Service	43	20%
Hazardous Condition (No Fire)	37	17.21%
Service Call	7	3.26%
Good Intent Call	67	31.16%
False Alarm & False Call	25	11.63%
Severe Weather & Natural Disaster	2	0.93%
Special Incident Type	2	0.93%
TOTAL	215	100%

Only REVIEWED and/or LOCKED IMPORTED incidents are included. Summary results for a major incident type are not displayed if the count is zero.



emergencyreporting.com

Doc Id: 553

Page # 1 of 2

Detailed Breakdown by Incident Type

INCIDENT TYPE	# INCIDENTS	% of TOTAL
100 - Fire, other	2	0.93%
111 - Building fire	4	1.86%
114 - Chimney or flue fire, confined to chimney or flue	3	1.4%
121 - Fire in mobile home used as fixed residence	1	0.47%
130 - Mobile property (vehicle) fire, other	1	0.47%
131 - Passenger vehicle fire	3	1.4%
132 - Road freight or transport vehicle fire	1	0.47%
140 - Natural vegetation fire, other	1	0.47%
141 - Forest, woods or wildland fire	4	1.86%
142 - Brush or brush-and-grass mixture fire	6	2.79%
143 - Grass fire	2	0.93%
150 - Outside rubbish fire, other	1	0.47%
151 - Outside rubbish, trash or waste fire	2	0.93%
160 - Special outside fire, other	1	0.47%
311 - Medical assist, assist EMS crew	5	2.33%
322 - Motor vehicle accident with injuries	16	7.44%
324 - Motor vehicle accident with no injuries.	18	8.37%
350 - Extrication, rescue, other	2	0.93%
352 - Extrication of victim(s) from vehicle	1	0.47%
371 - Electrocution or potential electrocution	1	0.47%
400 - Hazardous condition, other	1	0.47%
410 - Combustible/flammable gas/liquid condition, other	1	0.47%
411 - Gasoline or other flammable liquid spill	1	0.47%
412 - Gas leak (natural gas or LPG)	21	9.77%
421 - Chemical hazard (no spill or leak)	1	0.47%
423 - Refrigeration leak	1	0.47%
424 - Carbon monoxide incident	3	1.4%
440 - Electrical wiring/equipment problem, other	1	0.47%
442 - Overheated motor	2	0.93%
444 - Power line down	2	0.93%
445 - Arcing, shorted electrical equipment	3	1.4%
510 - Person in distress, other	1	0.47%
531 - Smoke or odor removal	5	2.33%
542 - Animal rescue	1	0.47%
600 - Good intent call, other	1	0.47%
611 - Dispatched & cancelled en route	56	26.05%
622 - No incident found on arrival at dispatch address	1	0.47%
631 - Authorized controlled burning	2	0.93%
651 - Smoke scare, odor of smoke	7	3.26%
700 - False alarm or false call, other	1	0.47%
730 - System malfunction, other	3	1.4%
731 - Sprinkler activation due to malfunction	1	0.47%
733 - Smoke detector activation due to malfunction	5	2.33%
735 - Alarm system sounded due to malfunction	6	2.79%
736 - CO detector activation due to malfunction	2	0.93%
740 - Unintentional transmission of alarm, other	1	0.47%
743 - Smoke detector activation, no fire - unintentional	2	0.93%
745 - Alarm system activation, no fire - unintentional	3	1.4%
746 - Carbon monoxide detector activation, no CO	1	0.47%
814 - Lightning strike (no fire)	2	0.93%
900 - Special type of incident, other	2	0.93%
TOTAL INCIDENTS:	215	100%

Only REVIEWED and/or LOCKED IMPORTED incidents are included. Summary results for a major incident type are not displayed if the count is zero.



emergencyreporting.com

Doc Id: 553

Page # 2 of 2

Sublette County Unified Fire

Pinedale, WY

This report was generated on 1/5/2023 10:59:04 AM



Incident Type Count per Station for Date Range

Start Date: 01/01/2022 | End Date: 12/31/2022

INCIDENT TYPE	# INCIDENTS
Station: 1 - BATTALION 1 - PINEDALE	
100 - Fire, other	1
111 - Building fire	2
114 - Chimney or flue fire, confined to chimney or flue	1
121 - Fire in mobile home used as fixed residence	1
132 - Road freight or transport vehicle fire	1
141 - Forest, woods or wildland fire	1
142 - Brush or brush-and-grass mixture fire	1
322 - Motor vehicle accident with injuries	6
324 - Motor vehicle accident with no injuries.	4
352 - Extrication of victim(s) from vehicle	1
371 - Electrocution or potential electrocution	1
400 - Hazardous condition, other	1
410 - Combustible/flammable gas/liquid condition, other	1
411 - Gasoline or other flammable liquid spill	1
412 - Gas leak (natural gas or LPG)	13
421 - Chemical hazard (no spill or leak)	1
423 - Refrigeration leak	1
424 - Carbon monoxide incident	1
440 - Electrical wiring/equipment problem, other	1
444 - Power line down	1
445 - Arcing, shorted electrical equipment	1
531 - Smoke or odor removal	1
600 - Good intent call, other	1
611 - Dispatched & cancelled en route	21
622 - No incident found on arrival at dispatch address	1
631 - Authorized controlled burning	1
651 - Smoke scare, odor of smoke	1
700 - False alarm or false call, other	1
730 - System malfunction, other	2
731 - Sprinkler activation due to malfunction	1
733 - Smoke detector activation due to malfunction	2
735 - Alarm system sounded due to malfunction	5
736 - CO detector activation due to malfunction	1
740 - Unintentional transmission of alarm, other	1
743 - Smoke detector activation, no fire - unintentional	2

Only REVIEWED incidents included.



emergencyreporting.com

Doc Id: 857

Page # 1 of 3

INCIDENT TYPE	# INCIDENTS
745 - Alarm system activation, no fire - unintentional	3

Incidents for 1 - Battalion 1 - Pinedale:

86

Station: 2 - BATTALION 2 - BIG PINEY

100 - Fire, other	1
111 - Building fire	1
131 - Passenger vehicle fire	2
143 - Grass fire	1
151 - Outside rubbish, trash or waste fire	1
311 - Medical assist, assist EMS crew	1
322 - Motor vehicle accident with injuries	1
324 - Motor vehicle accident with no injuries.	2
412 - Gas leak (natural gas or LPG)	3
424 - Carbon monoxide incident	1
442 - Overheated motor	2
444 - Power line down	1
445 - Arcing, shorted electrical equipment	1
531 - Smoke or odor removal	2
542 - Animal rescue	1
611 - Dispatched & cancelled en route	6
651 - Smoke scare, odor of smoke	1
730 - System malfunction, other	1
733 - Smoke detector activation due to malfunction	1
814 - Lightning strike (no fire)	1
900 - Special type of incident, other	2

Incidents for 2 - Battalion 2 - Big Piney:

33

Station: 3 - BATTALION 3 - BONDURANT

140 - Natural vegetation fire, other	1
141 - Forest, woods or wildland fire	2
311 - Medical assist, assist EMS crew	4
322 - Motor vehicle accident with injuries	3
324 - Motor vehicle accident with no injuries.	5
350 - Extrication, rescue, other	2
412 - Gas leak (natural gas or LPG)	1
611 - Dispatched & cancelled en route	7
651 - Smoke scare, odor of smoke	1
746 - Carbon monoxide detector activation, no CO	1

Incidents for 3 - Battalion 3 - Bondurant:

27

Station: 4 - BATTALION 4 - BOULDER

111 - Building fire	1
114 - Chimney or flue fire, confined to chimney or flue	1

Only REVIEWED incidents included.



emergencyreporting.com
Doc Id: 857
Page # 2 of 3

INCIDENT TYPE	# INCIDENTS
130 - Mobile property (vehicle) fire, other	1
131 - Passenger vehicle fire	1
142 - Brush or brush-and-grass mixture fire	2
150 - Outside rubbish fire, other	1
322 - Motor vehicle accident with injuries	4
324 - Motor vehicle accident with no injuries.	4
412 - Gas leak (natural gas or LPG)	2
445 - Arcing, shorted electrical equipment	1
531 - Smoke or odor removal	2
611 - Dispatched & cancelled en route	12
651 - Smoke scare, odor of smoke	2
733 - Smoke detector activation due to malfunction	1
736 - CO detector activation due to malfunction	1
814 - Lightning strike (no fire)	1

Incidents for 4 - Battalion 4 - Boulder:

37

Station: 5 - BATTALION 5 - DANIEL

114 - Chimney or flue fire, confined to chimney or flue	1
142 - Brush or brush-and-grass mixture fire	2
143 - Grass fire	1
151 - Outside rubbish, trash or waste fire	1
160 - Special outside fire, other	1
322 - Motor vehicle accident with injuries	1
324 - Motor vehicle accident with no injuries.	3
412 - Gas leak (natural gas or LPG)	2
424 - Carbon monoxide incident	1
611 - Dispatched & cancelled en route	9
651 - Smoke scare, odor of smoke	2

Incidents for 5 - Battalion 5 - Daniel:

24

Station: 6 - BATTALION 6 - KENDALL VALLEY

141 - Forest, woods or wildland fire	1
142 - Brush or brush-and-grass mixture fire	1
322 - Motor vehicle accident with injuries	1
510 - Person in distress, other	1
611 - Dispatched & cancelled en route	1
631 - Authorized controlled burning	1
733 - Smoke detector activation due to malfunction	1
735 - Alarm system sounded due to malfunction	1

Incidents for 6 - Battalion 6 - Kendall Valley:

8

Only REVIEWED incidents included.



emergencyreporting.com
Doc Id: 857
Page # 3 of 3

Sublette County Unified Fire

Pinedale, WY

This report was generated on 1/5/2023 11:03:55 AM



Average Turnout Time (Dispatch to Enroute) per Station for Date Range

Start Date: 01/01/2022 | End Date: 12/31/2022

STATION	TURNOUT TIME (min) (Dispatch to Enroute)
1 - Battalion 1 - Pinedale	8:38
2 - Battalion 2 - Big Piney	6:51
3 - Battalion 3 - Bondurant	16:31
4 - Battalion 4 - Boulder	11:01
5 - Battalion 5 - Daniel	11:05
6 - Battalion 6 - Kendall Valley	23:50
AVERAGE TURNOUT TIME:	13:00

Report calculates the average time difference between DISPATCH and ENROUTE for each station. Only REVIEWED incidents where ENROUTE time is provided are included. Cancelled apparatus are not included in this report.



emergencyreporting.com
Doc Id: 684
Page # 1 of 1

Sublette County Unified Fire

Pinedale, WY

This report was generated on 1/9/2023 9:34:35 AM



Incident Count per FPU for Incident Type Range for Date Range for Zone

Zone(s): All Zones | Incident Type(s): All Incident Types | Start Date: 01/01/2022 | End Date: 12/31/2022

FIXED PROPERTY USE		# INCIDENTS	EMS TOTAL	FIRE TOTAL
Zone:				
1 or 2 family dwelling		2	0	2
Assembly, other		1	0	1
Bank		2	0	2
Business office		1	0	1
Church, mosque, synagogue, temple, chapel		3	0	3
Clinics, doctors offices, hemodialysis cntr, other		2	0	2
Clubhouse		1	0	1
Clubs, other		1	0	1
Convenience store		1	0	1
Energy production plant, other		1	0	1
Food and beverage sales, grocery store		2	0	2
Gas distribution, gas pipeline		1	0	1
Health care, detention, & correction, other		1	0	1
High school/junior high school/middle school		7	0	7
Highway or divided highway		41	22	19
Hotel/motel, commercial		8	0	8
Ind., utility, defense, agriculture, mining, other		1	0	1
Library		1	0	1
Livestock production		6	0	6
Mercantile, business, other		1	1	0
Motor vehicle or boat sales, services, repair		1	0	1
Multifamily dwelling		3	0	3
Museum		2	0	2
Open land or field		1	0	1
Outside or special property, other		1	0	1

Fixed Property Use information is collected on the Basic Info 3 screen of an incident. Only REVIEWED incidents included.



emergencyreporting.com
Doc Id: 979
Page # 1 of 2

Pipeline, power line or other utility right-of-way	1	0	1
Playground	1	1	0
Property Use, other	2	0	2
Public or government, other	32	3	29
Residential street, road or residential driveway	1	1	0
Residential, other	68	8	60
Storage, other	1	0	1
Street, other	9	6	3
Swimming facility: indoor or outdoor	1	0	1
Undetermined	4	0	4
Vehicle storage, other	1	0	1
Zone: Marbleton/Big Piney			
Highway or divided highway	1	1	0
Zone: Pinedale			
Residential, other	1	0	1

Fixed Property Use information is collected on the Basic Info 3 screen of an incident. Only REVIEWED incidents included.



Sublette County Unified Fire

Pinedale, WY

This report was generated on 1/5/2023 11:02:48 AM



Average Number of Responding Personnel per Hour for Date Range

Start Date: 01/01/2022 | End Date: 12/31/2022

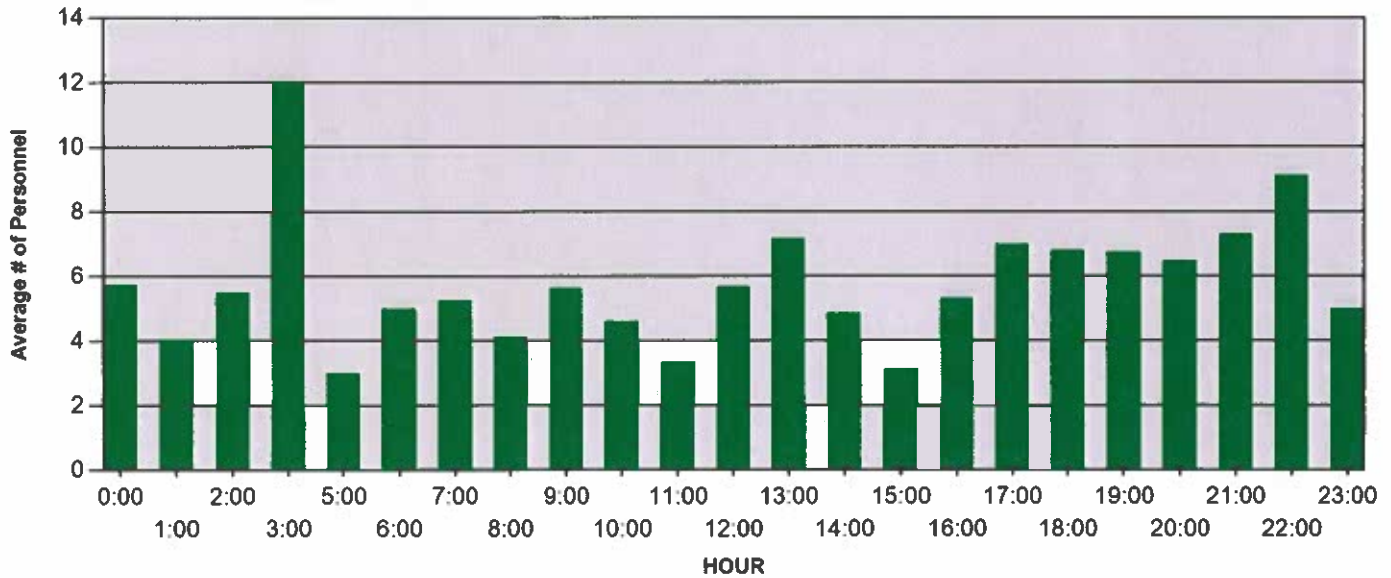

HOUR	AVG. # PERSONNEL
00:00 - 00:59	5.75
01:00 - 01:59	4.00
02:00 - 02:59	5.50
03:00 - 03:59	12.00
05:00 - 05:59	3.00
06:00 - 06:59	5.00
07:00 - 07:59	5.25
08:00 - 08:59	4.13
09:00 - 09:59	5.62
10:00 - 10:59	4.59
11:00 - 11:59	3.33
12:00 - 12:59	5.67
13:00 - 13:59	7.17
14:00 - 14:59	4.86
15:00 - 15:59	3.11
16:00 - 16:59	5.31
17:00 - 17:59	7.00
18:00 - 18:59	6.80
19:00 - 19:59	6.73
20:00 - 20:59	6.45
21:00 - 21:59	7.29
22:00 - 22:59	9.11
23:00 - 23:59	5.00

AVE. # PERSONNEL calculated from total number of personnel responding to incidents begun at the HOUR divided by total number of REVIEWED incidents for that HOUR. Includes personnel that responded both on or off apparatus.

Sublette County Unified Fire

Pinedale, WY

This report was generated on 1/5/2023 11:03:32 AM



Incidents by Hour for Apparatus for Date Range

Apparatus: All Apparatus | Start Date: 01/01/2022 | End Date: 12/31/2022

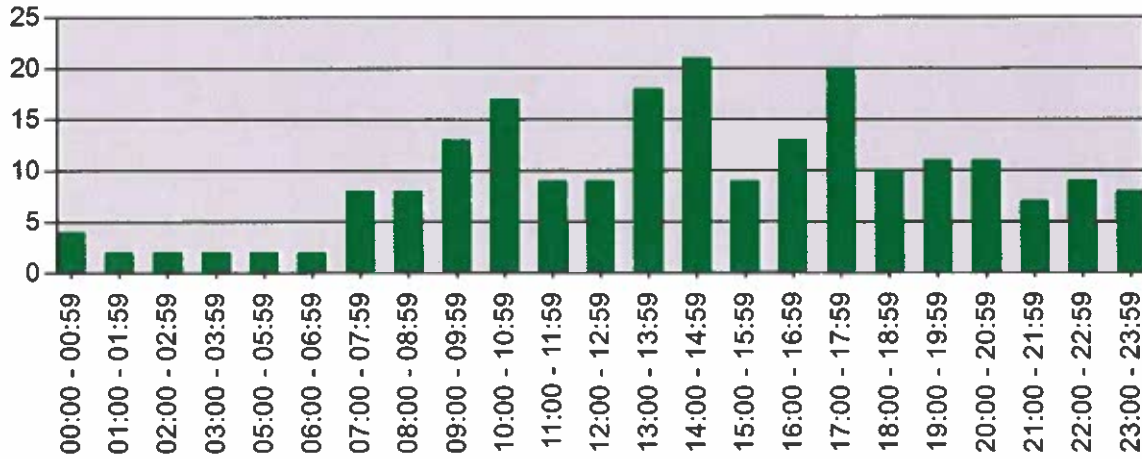

TIME	# INCIDENTS
00:00 - 00:59	4
01:00 - 01:59	2
02:00 - 02:59	2
03:00 - 03:59	2
05:00 - 05:59	2
06:00 - 06:59	2
07:00 - 07:59	8
08:00 - 08:59	8
09:00 - 09:59	13
10:00 - 10:59	17
11:00 - 11:59	9
12:00 - 12:59	9
13:00 - 13:59	18
14:00 - 14:59	21
15:00 - 15:59	9
16:00 - 16:59	13
17:00 - 17:59	20
18:00 - 18:59	10
19:00 - 19:59	11
20:00 - 20:59	11
21:00 - 21:59	7
22:00 - 22:59	9
23:00 - 23:59	8

Only REVIEWED incidents included

Sublette County Unified Fire

Pinedale, WY

This report was generated on 1/5/2023 11:04:29 AM



Incidents per Station for Date Time Range for Station

Start Time: 00:00 | End Time: 23:00 | Incident Type(s): All Incident Types | Station: All Stations | Start Date: 01/01/2022 | End Date: 12/31/2022

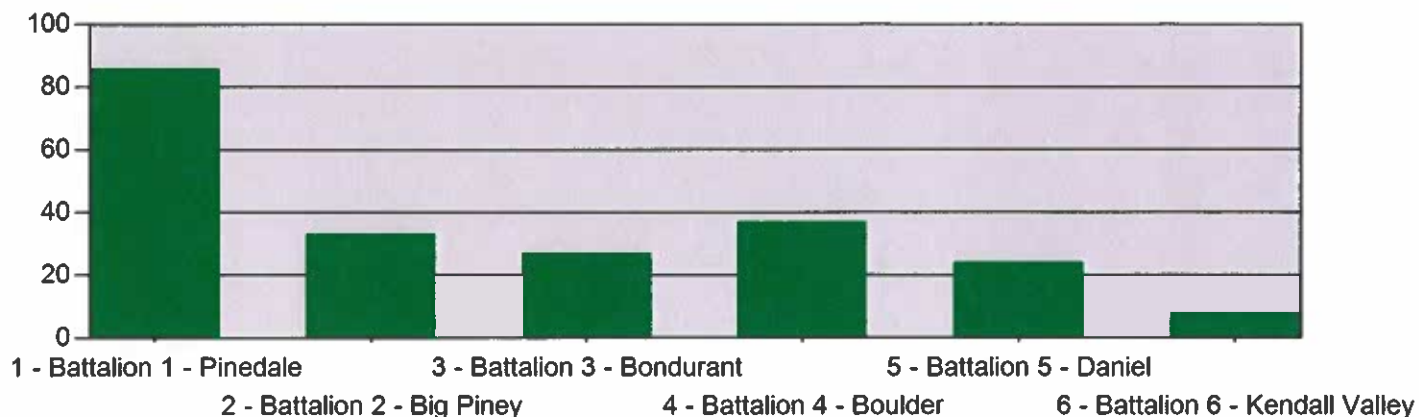

STATION	COUNT
1 - Battalion 1 - Pinedale	86
2 - Battalion 2 - Big Piney	33
3 - Battalion 3 - Bondurant	27
4 - Battalion 4 - Boulder	37
5 - Battalion 5 - Daniel	24
6 - Battalion 6 - Kendall Valley	8
TOTAL:	215

Only Reviewed Incidents included. This report totals the Incidents and groups by the Station specified in Basic 1. End Time menu returns all matches inside the chosen hour (ex: 23:00 returns all matching results from 23:00 - 23:59).



emergencyreporting.com
Doc Id: 3
Page # 1 of 1

Sublette County Unified Fire

Pinedale, WY

This report was generated on 1/5/2023 11:04:51 AM



Incident Count per Apparatus for Date Range

Start Date: 01/01/2022 | End Date: 12/31/2022

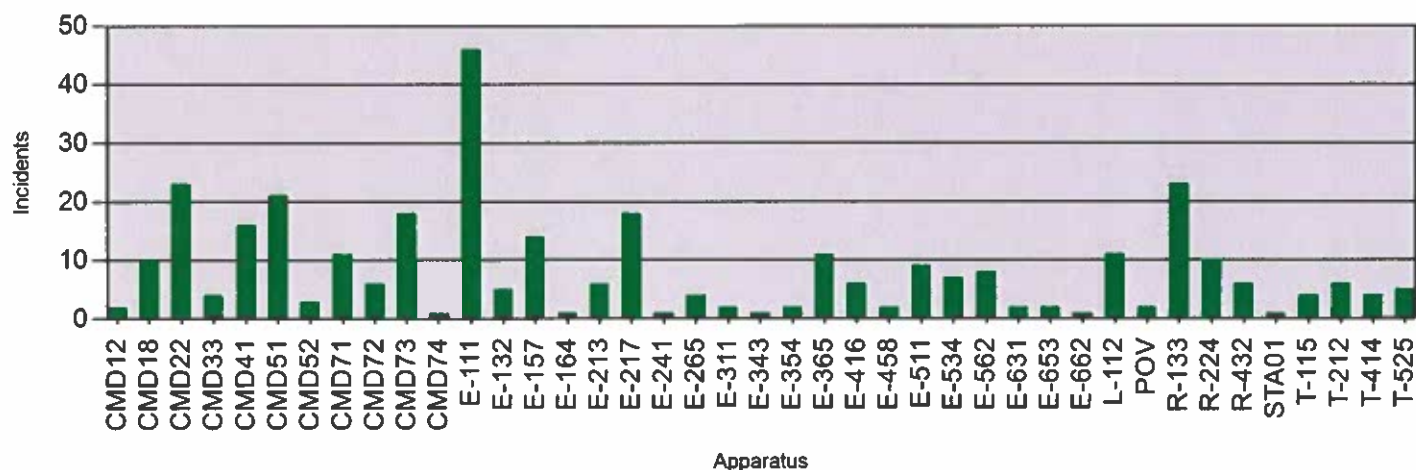

APPARATUS	# of INCIDENTS
CMD12	2
CMD18	10
CMD22	23
CMD33	4
CMD41	16
CMD51	21
CMD52	3
CMD71	11
CMD72	6
CMD73	18
CMD74	1
E-111	46
E-132	5
E-157	14
E-164	1
E-213	6
E-217	18
E-241	1
E-265	4
E-311	2
E-343	1
E-354	2
E-365	11
E-416	6
E-458	2

Canceled apparatus (per the THIS APPARATUS WAS CANCELLED checkbox on Basic Info 4) not included.
Only REVIEWED incidents included.



emergencyreporting.com

Doc Id: 658

Page # 1 of 2

APPARATUS	# of INCIDENTS
E-511	9
E-534	7
E-562	8
E-631	2
E-653	2
E-662	1
L-112	11
POV	2
R-133	23
R-224	10
R-432	6
STA01	1
T-115	4
T-212	6
T-414	4
T-525	5

Canceled apparatus (per the THIS APPARATUS WAS CANCELLED checkbox on Basic Info 4) not included.
Only REVIEWED incidents included.



Sublette County Unified Fire

Pinedale, WY

This report was generated on 1/5/2023 11:05:20 AM



Count of Classes and People by Class Category with Class Hours and Man Hours for Date Range
Passed/Failed: Both Passed and Failed | Start Date: 01/01/2022 | End Date: 12/31/2022

	CLASS COUNT	TOTAL CLASS HOURS	COUNT OF PEOPLE	TOTAL MAN HOURS
Battalion	146	374:25	1231	3185:30
County Wide Training	18	101:30	183	1140:30
Live Fire Training	1	4:00	5	20:00
Out of County	1	20:00	8	160:00
Recruit Academy	6	45:00	98	738:00
GRAND TOTALS:	172	544:55	1525	5244:00

This report lists the actual count of Reviewed classes and the class hours, and the number of people who attended those classes and the total Man Hours for each Class Category. This report pulls training hours from the Training Code Hours field on the Info Page.

Sublette County Unified Fire

Pinedale, WY

This report was generated on 1/5/2023 11:05:47 AM



Personnel Hours for Incidents for Date Range (Not Payroll Related)

Start Date: 01/01/2022 | End Date: 12/31/2022

PERSONNEL	TIME SPENT ON INCIDENTS (Hours:Minutes Dispatched to Cleared Scene)
Adams, Tyson A.	28:57
Anderson, Genie Marie	4:15
Babcock, Chloe K	4:14
Blank, D. Matt	9:03
Boda, Frank	41:26
Brown, Faris	0:17
Burton-Bacheller, Kristine	21:27
Call, Landon S.	7:28
Carter, Harrison	2:21
Carter, Rzjon A.	3:54
Colson, Jesse D.	26:02
Cooney, Michael F	25:25
Cooper, Shad	37:59
Crooks, Parris R	5:41
Cunningham, Liam	0:25
Doak, John D.	29:49
Faler, Brent	2:45
Force, Ray Charlie	13:15
Grant, T. Joshua	11:02
Grazin, Tim	24:51
Green, Mariana T.	30:06
Hamilton, Justin William	125:57
Hansen, Matthew W.	11:04
Hartman, Spencer M.	64:58
Hendricks, Jr., Curtis M	12:15
Henn, Mike	48:27
Housley, Stephanie	37:26
Hull, Darren L.	40:14
Jean, James S	8:12
Johnson, Adam	24:19
Johnson, Barbara G.	21:55
Johnson, Jerry L.	38:50
Keehn, Seth R	28:25
Kladianos, Robert Alan	26:09
Kynaston, Travis R.	53:56
Labrador, Jr., Leopoldo A	17:32
Lacinak, Christopher A.	22:35
Laing, Robert J.	26:39

Only Personnel responding to incidents on an apparatus included. Only REVIEWED incidents included.



emergencyreporting.com

Doc Id: 429

Page # 1 of 2

PERSONNEL	TIME SPENT ON INCIDENTS (Hours:Minutes Dispatched to Cleared Scene)
Lawless, Alainna Nicole	27:25
Linnemeyer, Ryan J.	56:41
Lish, Melissa R.	32:21
Loveday, Tim E.	34:50
Mastin, Nathan J	25:58
Melinkovich, Clayton M.	6:17
Mitchell, John K.	18:22
Mitchell, Kevin N.	6:40
Munns, Jasper D.	21:46
Murphy, Evan	31:23
Murray, John A.	4:53
Nagel, Jeremy D.	26:35
Nickey, Jeff S.	52:01
Norton, Cody J.	3:38
Petty, Gordon (Mike) Michael	58:11
Petty, Jadon W.	1:36
Petty, Jennifer	51:32
Porterfield, Christopher B	7:10
Potter, Chris M	43:14
Rife, Jason P.	36:06
Roberts, Tyrel	22:37
Robinette, Matthew J.	59:17
Ruch, Kerri	11:09
Ruckman, Ron	53:31
Ruckman, Sean R.	32:03
Sass, Travis C.	11:09
Schultz, Luke D.	23:43
Sellers, Kaysa Nickell	16:40
Smith, Joseph M	2:29
Smith, LeAndra D.	2:21
Souza, Stanley	3:02
Straw, Mike	56:29
Sumrall, Sam L.	27:27
Tabler, Robin L.	20:23
Thompson, John C.	44:07
Urbigkit, Cass	44:22
Wagstaff, Mike G.	48:43
Wagstaff, Tabitha D	11:17
Walker, Andrew	90:10
Wilstead, Robert I.	1:15
Wombold, Kelly M.	
Yanish, Curtis	8:50
Total:	2077:19

Only Personnel responding to incidents on an apparatus included. Only REVIEWED incidents included.



emergencyreporting.com

Doc Id: 429

Page # 2 of 2

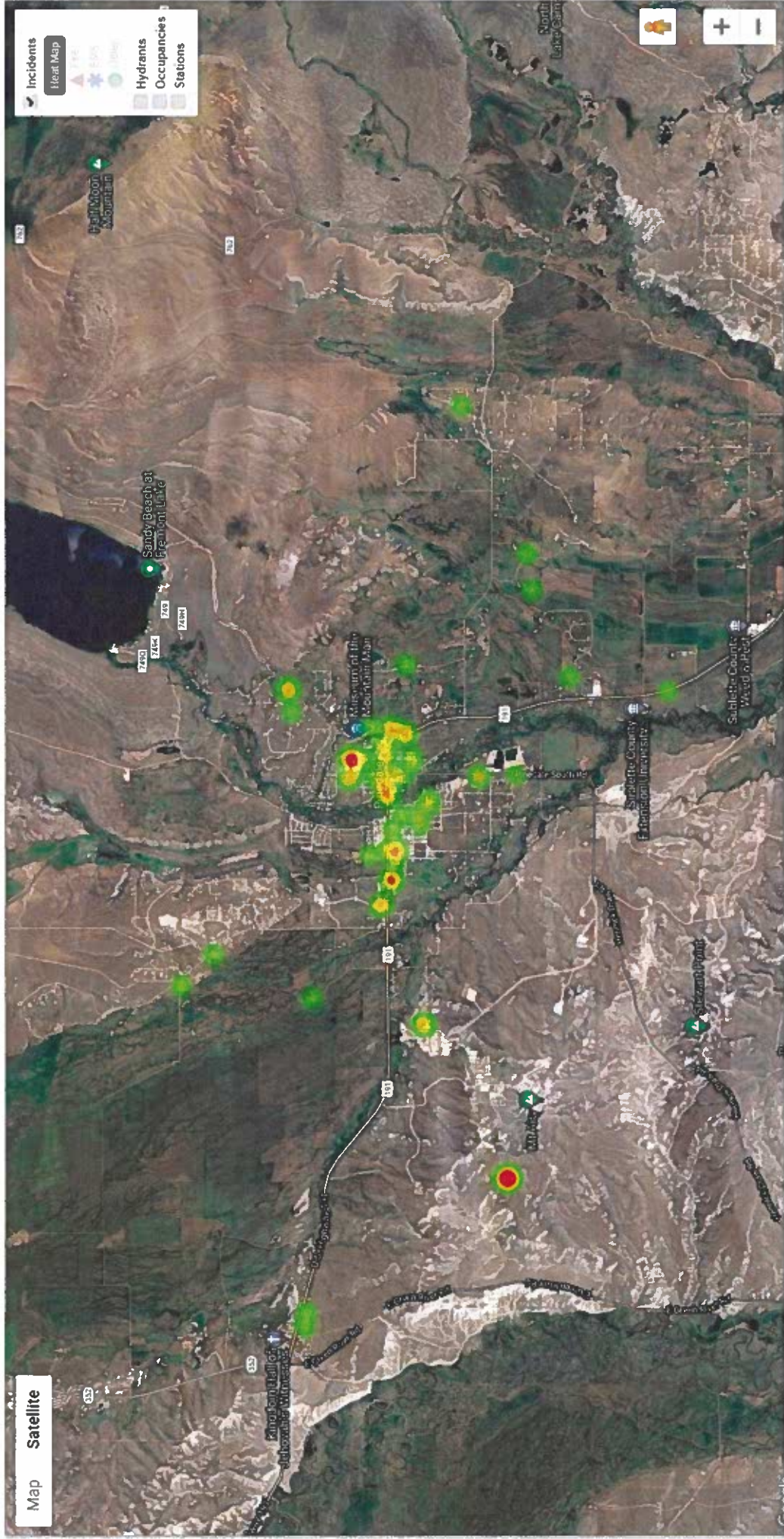

Pinedale

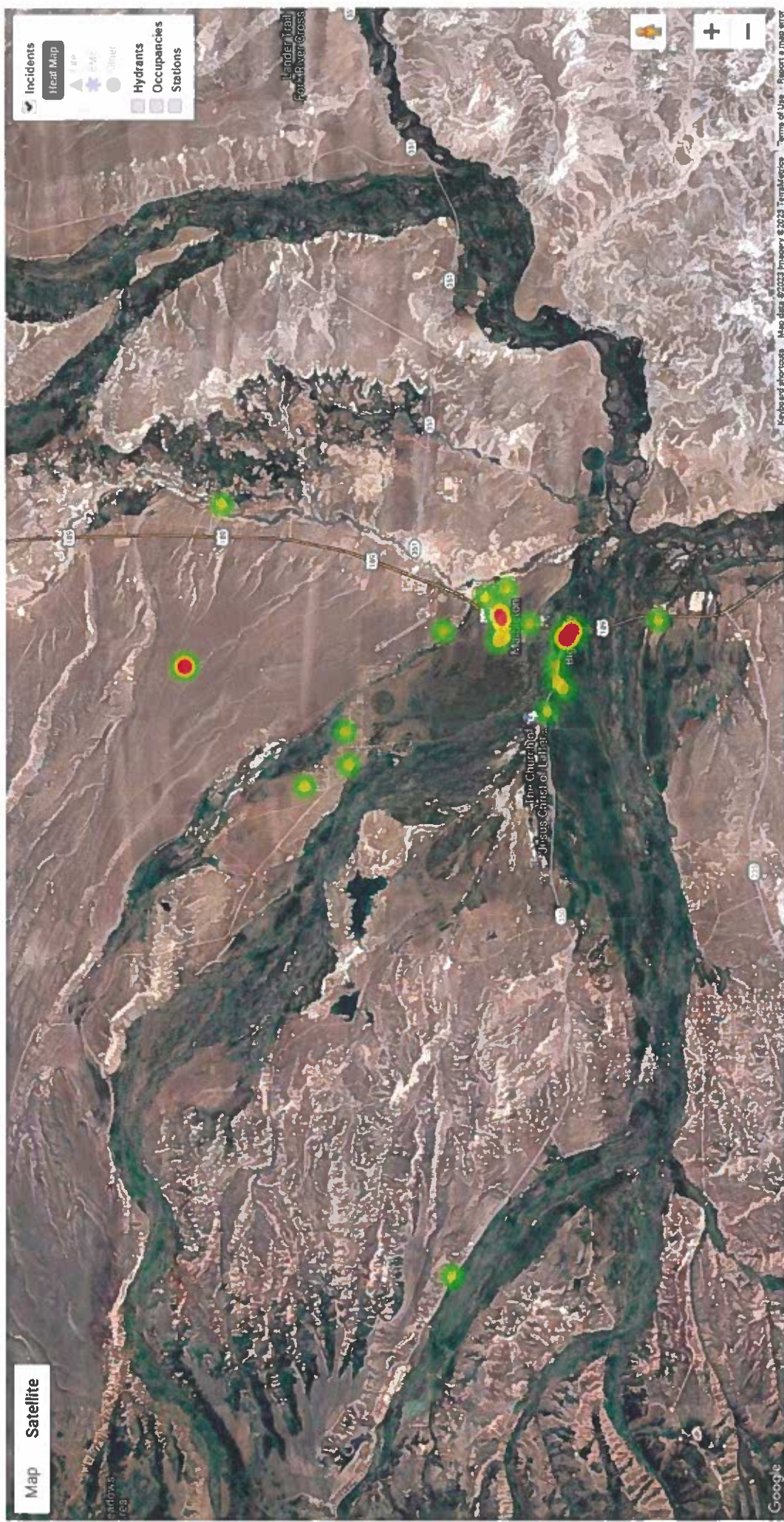

Big Piney/Marbleton



Bondurant

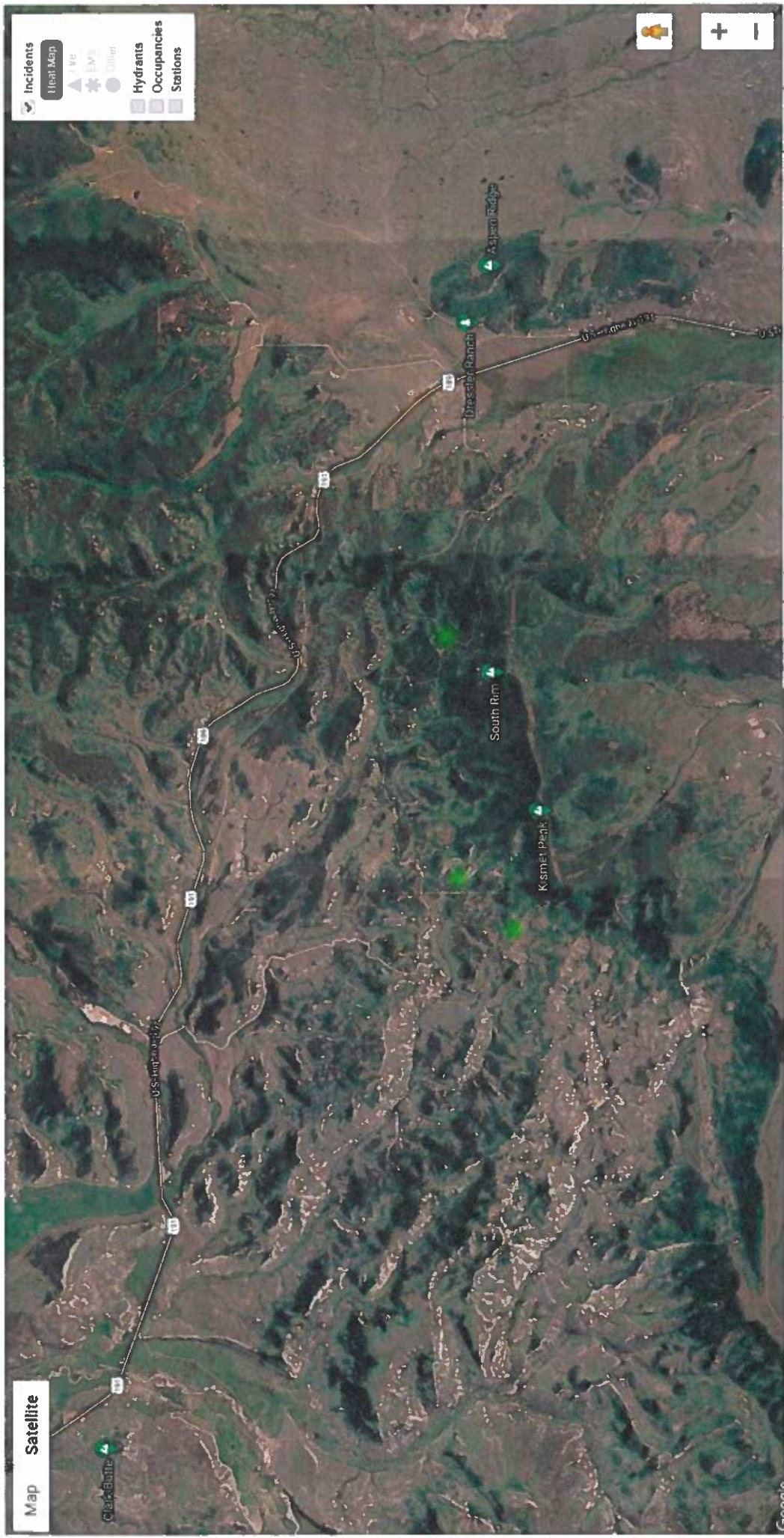

Hoback Ranches

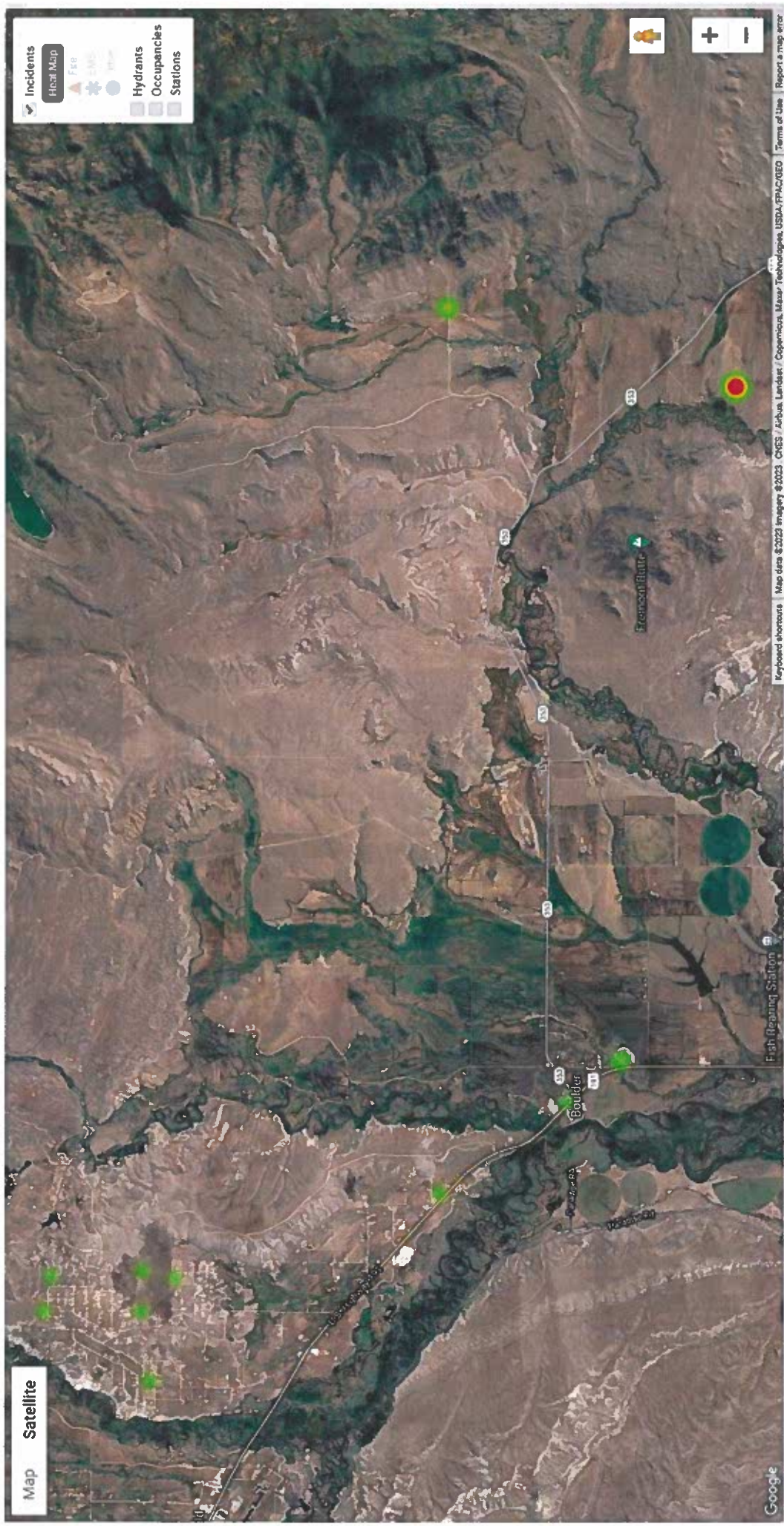

Boulder



Daniel

