



SUBLETTE COUNTY UNIFIED FIRE

PO Box 2410 Pinedale WY 82941 Tel: 307-367-4550 Email: unifiedfire@sublettewyo.com

Fire Warden Annual Report

January 1, 2021 – December 31, 2021

I. EMERGENCY INCIDENTS

- Between January 1, 2021– December 31, 2021, there were a total of 226 emergency responses:

- Pinedale – 98
- Big Piney/Marbleton – 40
- Bondurant – 17
- Boulder – 27
- Daniel – 28
- Kendall Valley – 16

- Our average turn-out time in 2021 was 11 minutes and 51 seconds.

II. FIRE INVESTIGATIONS

- There were eleven (11) fire investigations between January 1, 2021 and December 31, 2021.

III. FIRE PREVENTION

- SMOKE DETECTOR PROGRAM
 - 32 smoke detectors were installed throughout Sublette County in 2021.
 - 9 carbon monoxide detectors were installed throughout Sublette County in 2021.
- FIRE WISE ASSESSMENTS – 0 POSITION IS VACANT.
- FIRE WISE TRAINING –0 POSITION IS VACANT.
- COLLABORATIVE MEETINGS – EIGHT (8).

IV. TRAINING

- FIRE TRAINING
 - 43 - State Issued Structure Training Qualifications were issued in 2021.
 - HMA-12; HMO-11; FF1-11; FF2-1; FSI-1-2; FO1-1; FO2-2; FINV-2; ADO-P-1.
 - 36 – NWCG Wildland Qualifications were issued in 2021.
 - FFT2 -11; FFT1-10; FAL3-5; ENGB-4; ICT5-6.
 - 245 classes were offered, with a total of 1,827:00 class hours. 1,875 firefighters attended with a total of 7,830:15-man hours.

V. HEALTH & SAFETY

- Health and Safety position is vacant.
- The SOP has been updated along with a new Respiratory Protection Plan for firefighters.
- Exposure Control Plan.
- Risk Management Plan.
- Critical Incident Stress Management team - CISM - is available in Sublette County. It was activated Four (4) times in 2021.

VI. HOURS SPENT IN 2020

- The firefighters donated 1,233.0 volunteer hours in 2021 throughout the County and Towns. These are hours in addition to incident response and training.
- Firefighters spent 2,934:24 hours with incident responses.
- Firefighters suppressed a total of 142.92 acres of wildland fires within Sublette County. 107.95 acres of public land and 34.97 acres of private land.

VII. Federal Fires

- 9 Deployments to Federal Fires outside of Sublette County.
- \$145,041.88 was paid to firefighters from Federal Fire pass through funds. This amount has been reimbursed to Sublette County.
- The amount of \$131,944.38 was paid to Sublette County and put into Wildland Fire Reserve for future Wildland Apparatus purchase.

VIII. Grant Funds

In 2021 SCUF applied for and received the following grants.

SLIB Grant - \$1,000,000.00. (New Daniel Fire Hall and Road & Bridge Facility)

SFA Grant – \$5,000.00 (Wildland gloves and supplies.)

VFA Grant – \$5,000.00 (Wildland packs, boots.)

Anheuser Bush Grant – Free Two Pallets of water for firefighters to drink while working on fires.

FNRPA - \$100,000.00 (CWPP Update)

Sublette County Unified Fire

Pinedale, WY

This report was generated on 1/5/2022 3:59:21 PM



Breakdown by Major Incident Types for Date Range

Zone(s): All Zones | Start Date: 01/01/2021 | End Date: 12/31/2021

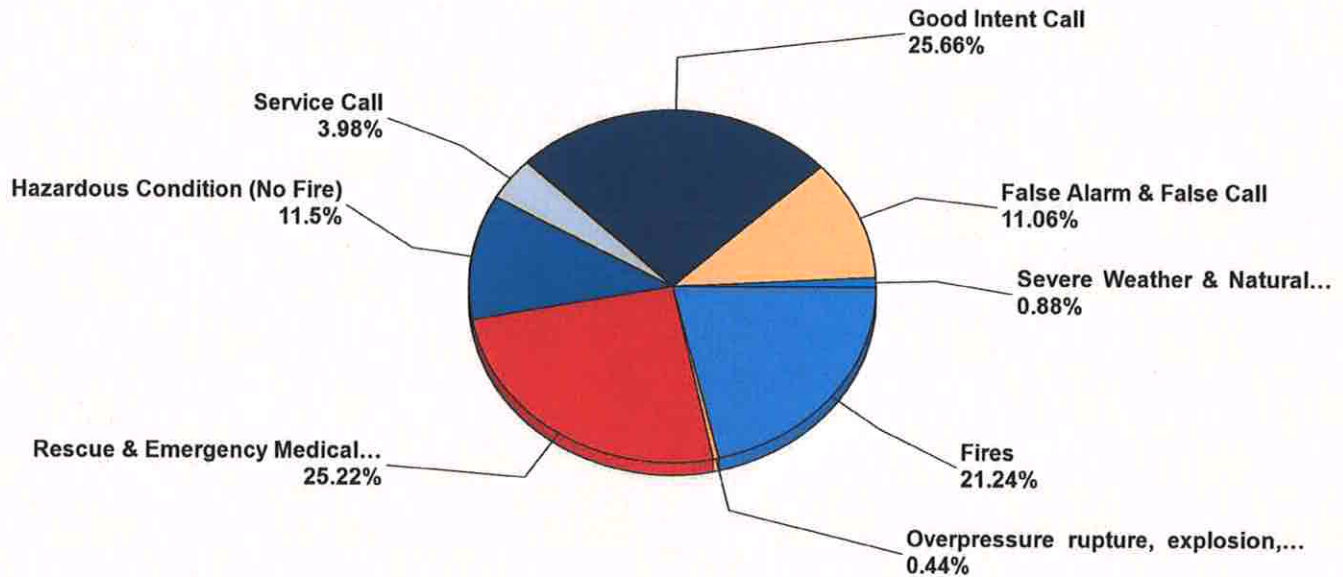

MAJOR INCIDENT TYPE	# INCIDENTS	% of TOTAL
Fires	48	21.24%
Overpressure rupture, explosion, overheat - no fire	1	0.44%
Rescue & Emergency Medical Service	57	25.22%
Hazardous Condition (No Fire)	26	11.5%
Service Call	9	3.98%
Good Intent Call	58	25.66%
False Alarm & False Call	25	11.06%
Severe Weather & Natural Disaster	2	0.88%
TOTAL	226	100%

Only REVIEWED and/or LOCKED IMPORTED incidents are included. Summary results for a major incident type are not displayed if the count is zero.



emergencyreporting.com

Doc Id: 553

Page # 1 of 2

Detailed Breakdown by Incident Type		
INCIDENT TYPE	# INCIDENTS	% of TOTAL
100 - Fire, other	6	2.65%
111 - Building fire	5	2.21%
113 - Cooking fire, confined to container	1	0.44%
114 - Chimney or flue fire, confined to chimney or flue	3	1.33%
130 - Mobile property (vehicle) fire, other	2	0.88%
131 - Passenger vehicle fire	5	2.21%
141 - Forest, woods or wildland fire	6	2.65%
142 - Brush or brush-and-grass mixture fire	5	2.21%
143 - Grass fire	10	4.42%
150 - Outside rubbish fire, other	1	0.44%
151 - Outside rubbish, trash or waste fire	4	1.77%
240 - Explosion (no fire), other	1	0.44%
311 - Medical assist, assist EMS crew	5	2.21%
322 - Motor vehicle accident with injuries	22	9.73%
324 - Motor vehicle accident with no injuries.	25	11.06%
351 - Extrication of victim(s) from building/structure	1	0.44%
361 - Swimming/recreational water areas rescue	1	0.44%
365 - Watercraft rescue	1	0.44%
370 - Electrical rescue, other	1	0.44%
372 - Trapped by power lines	1	0.44%
400 - Hazardous condition, other	1	0.44%
410 - Combustible/flammable gas/liquid condition, other	1	0.44%
411 - Gasoline or other flammable liquid spill	1	0.44%
412 - Gas leak (natural gas or LPG)	16	7.08%
420 - Toxic condition, other	1	0.44%
423 - Refrigeration leak	1	0.44%
440 - Electrical wiring/equipment problem, other	1	0.44%
444 - Power line down	4	1.77%
520 - Water problem, other	1	0.44%
531 - Smoke or odor removal	5	2.21%
550 - Public service assistance, other	1	0.44%
561 - Unauthorized burning	2	0.88%
600 - Good intent call, other	1	0.44%
611 - Dispatched & cancelled en route	51	22.57%
651 - Smoke scare, odor of smoke	6	2.65%
700 - False alarm or false call, other	5	2.21%
730 - System malfunction, other	2	0.88%
733 - Smoke detector activation due to malfunction	6	2.65%
735 - Alarm system sounded due to malfunction	3	1.33%
736 - CO detector activation due to malfunction	2	0.88%
740 - Unintentional transmission of alarm, other	1	0.44%
743 - Smoke detector activation, no fire - unintentional	1	0.44%
744 - Detector activation, no fire - unintentional	1	0.44%
745 - Alarm system activation, no fire - unintentional	3	1.33%
746 - Carbon monoxide detector activation, no CO	1	0.44%
813 - Wind storm, tornado/hurricane assessment	1	0.44%
814 - Lightning strike (no fire)	1	0.44%
TOTAL INCIDENTS:	226	100%

Only REVIEWED and/or LOCKED IMPORTED incidents are included. Summary results for a major incident type are not displayed if the count is zero.



Sublette County Unified Fire

Pinedale, WY

This report was generated on 1/5/2022 4:00:00 PM



Incident Type Count per Station for Date Range

Start Date: 01/01/2021 | End Date: 12/31/2021

INCIDENT TYPE	# INCIDENTS
Station: 1 - BATTALION 1 - PINEDALE	
100 - Fire, other	4
111 - Building fire	3
113 - Cooking fire, confined to container	1
114 - Chimney or flue fire, confined to chimney or flue	2
130 - Mobile property (vehicle) fire, other	1
131 - Passenger vehicle fire	2
141 - Forest, woods or wildland fire	1
142 - Brush or brush-and-grass mixture fire	3
143 - Grass fire	4
150 - Outside rubbish fire, other	1
151 - Outside rubbish, trash or waste fire	1
322 - Motor vehicle accident with injuries	5
324 - Motor vehicle accident with no injuries.	5
365 - Watercraft rescue	1
370 - Electrical rescue, other	1
400 - Hazardous condition, other	1
412 - Gas leak (natural gas or LPG)	11
423 - Refrigeration leak	1
440 - Electrical wiring/equipment problem, other	1
444 - Power line down	3
550 - Public service assistance, other	1
600 - Good intent call, other	1
611 - Dispatched & cancelled en route	29
651 - Smoke scare, odor of smoke	3
700 - False alarm or false call, other	2
730 - System malfunction, other	1
733 - Smoke detector activation due to malfunction	4
735 - Alarm system sounded due to malfunction	2
736 - CO detector activation due to malfunction	1
743 - Smoke detector activation, no fire - unintentional	1
745 - Alarm system activation, no fire - unintentional	1

Incidents for 1 - Battalion 1 - Pinedale:

98

Station: 2 - BATTALION 2 - BIG PINEY

100 - Fire, other	1
111 - Building fire	1

Only REVIEWED incidents included.



emergencyreporting.com

Doc Id: 857

Page # 1 of 3

INCIDENT TYPE	# INCIDENTS
130 - Mobile property (vehicle) fire, other	1
141 - Forest, woods or wildland fire	2
143 - Grass fire	4
311 - Medical assist, assist EMS crew	1
322 - Motor vehicle accident with injuries	3
324 - Motor vehicle accident with no injuries.	4
351 - Extrication of victim(s) from building/structure	1
372 - Trapped by power lines	1
410 - Combustible/flammable gas/liquid condition, other	1
411 - Gasoline or other flammable liquid spill	1
412 - Gas leak (natural gas or LPG)	2
420 - Toxic condition, other	1
444 - Power line down	1
520 - Water problem, other	1
531 - Smoke or odor removal	1
611 - Dispatched & cancelled en route	3
700 - False alarm or false call, other	2
733 - Smoke detector activation due to malfunction	1
735 - Alarm system sounded due to malfunction	1
736 - CO detector activation due to malfunction	1
740 - Unintentional transmission of alarm, other	1
745 - Alarm system activation, no fire - unintentional	2
746 - Carbon monoxide detector activation, no CO	1
813 - Wind storm, tornado/hurricane assessment	1

Incidents for 2 - Battalion 2 - Big Piney:

40

Station: 3 - BATTALION 3 - BONDURANT

111 - Building fire	1
311 - Medical assist, assist EMS crew	2
322 - Motor vehicle accident with injuries	3
324 - Motor vehicle accident with no injuries.	5
531 - Smoke or odor removal	1
611 - Dispatched & cancelled en route	5

Incidents for 3 - Battalion 3 - Bondurant:

17

Station: 4 - BATTALION 4 - BOULDER

114 - Chimney or flue fire, confined to chimney or flue	1
131 - Passenger vehicle fire	1
142 - Brush or brush-and-grass mixture fire	1
143 - Grass fire	1
151 - Outside rubbish, trash or waste fire	1
311 - Medical assist, assist EMS crew	1
322 - Motor vehicle accident with injuries	5
324 - Motor vehicle accident with no injuries.	5

Only REVIEWED incidents included.



emergencyreporting.com
Doc Id: 857
Page # 2 of 3

INCIDENT TYPE	# INCIDENTS
412 - Gas leak (natural gas or LPG)	1
531 - Smoke or odor removal	1
561 - Unauthorized burning	1
611 - Dispatched & cancelled en route	5
730 - System malfunction, other	1
733 - Smoke detector activation due to malfunction	1
744 - Detector activation, no fire - unintentional	1

Incidents for 4 - Battalion 4 - Boulder:

27

Station: 5 - BATTALION 5 - DANIEL

131 - Passenger vehicle fire	1
142 - Brush or brush-and-grass mixture fire	1
143 - Grass fire	1
240 - Explosion (no fire), other	1
322 - Motor vehicle accident with injuries	6
324 - Motor vehicle accident with no injuries.	6
361 - Swimming/recreational water areas rescue	1
412 - Gas leak (natural gas or LPG)	2
531 - Smoke or odor removal	1
611 - Dispatched & cancelled en route	6
651 - Smoke scare, odor of smoke	2

Incidents for 5 - Battalion 5 - Daniel:

28

Station: 6 - BATTALION 6 - KENDALL VALLEY

100 - Fire, other	1
131 - Passenger vehicle fire	1
141 - Forest, woods or wildland fire	3
151 - Outside rubbish, trash or waste fire	2
311 - Medical assist, assist EMS crew	1
531 - Smoke or odor removal	1
561 - Unauthorized burning	1
611 - Dispatched & cancelled en route	3
651 - Smoke scare, odor of smoke	1
700 - False alarm or false call, other	1
814 - Lightning strike (no fire)	1

Incidents for 6 - Battalion 6 - Kendall Valley:

16

Only REVIEWED incidents included.



emergencyreporting.com

Doc Id: 857

Page # 3 of 3

Sublette County Unified Fire

Pinedale, WY

This report was generated on 1/5/2022 4:00:38 PM



Incident Count per FPU for Incident Type Range for Date Range for Zone

Zone(s): All Zones | Incident Type(s): All Incident Types | Start Date: 01/01/2021 | End Date: 12/31/2021

FIXED PROPERTY USE		# INCIDENTS	EMS TOTAL	FIRE TOTAL
Zone:				
1 or 2 family dwelling		2	0	2
Airport passenger terminal		1	0	1
Bank		1	0	1
Bar or nightclub		1	0	1
Campsite with utilities		2	0	2
Church, mosque, synagogue, temple, chapel		2	0	2
Convention center, exhibition hall		1	0	1
Elementary school, including kindergarten		5	0	5
Energy production plant, other		1	0	1
Food and beverage sales, grocery store		2	0	2
Gas distribution, gas pipeline		3	0	3
High school/junior high school/middle school		2	0	2
Highway or divided highway		50	39	11
Hotel/motel, commercial		14	0	14
Library		1	0	1
Livestock production		20	0	20
Livestock, poultry storage		1	0	1
Mercantile, business, other		2	0	2
Multifamily dwelling		1	0	1
Oil or gas field		1	1	0
Open land or field		1	0	1
Outside or special property, other		1	0	1
Parking garage, general vehicle		1	0	1
Places of worship, funeral parlors, other		1	0	1
Preschool		8	0	8

Fixed Property Use information is collected on the Basic Info 3 screen of an incident. Only REVIEWED incidents included.

Professional supplies, services	1	0	1	1
Property Use, other	3	1	2	2
Public or government, other	30	5	25	
Residential street, road or residential driveway	2	2	0	0
Residential, other	51	5	46	
Street or road in commercial area	1	0	1	1
Street, other	7	3	4	4
Swimming facility: indoor or outdoor	1	0	1	1
Undetermined	4	1	3	3

Fixed Property Use information is collected on the Basic Info 3 screen of an incident. Only REVIEWED incidents included.

Sublette County Unified Fire

Pinedale, WY

This report was generated on 1/5/2022 4:01:12 PM



Average Number of Responding Personnel per Hour for Date Range

Start Date: 01/01/2021 | End Date: 12/31/2021

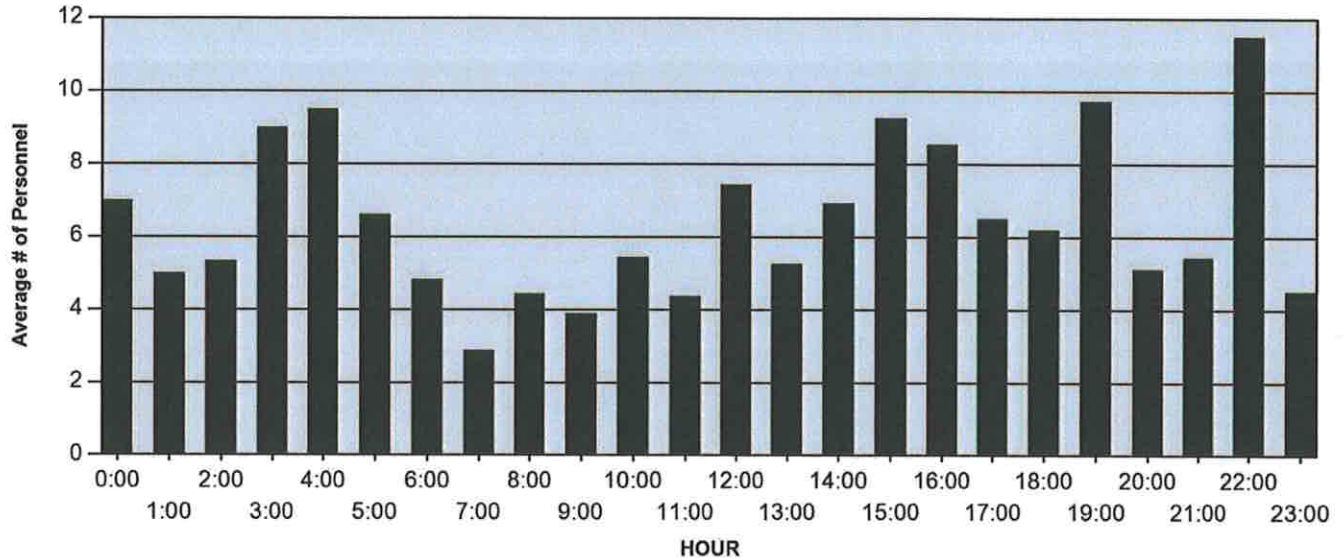

HOUR	AVG. # PERSONNEL
00:00 - 00:59	7.00
01:00 - 01:59	5.00
02:00 - 02:59	5.33
03:00 - 03:59	9.00
04:00 - 04:59	9.50
05:00 - 05:59	6.60
06:00 - 06:59	4.83
07:00 - 07:59	2.88
08:00 - 08:59	4.44
09:00 - 09:59	3.89
10:00 - 10:59	5.43
11:00 - 11:59	4.37
12:00 - 12:59	7.44
13:00 - 13:59	5.27
14:00 - 14:59	6.92
15:00 - 15:59	9.27
16:00 - 16:59	8.53
17:00 - 17:59	6.50
18:00 - 18:59	6.19
19:00 - 19:59	9.73
20:00 - 20:59	5.11
21:00 - 21:59	5.43
22:00 - 22:59	11.50

AVE. # PERSONNEL calculated from total number of personnel responding to incidents begun at the HOUR divided by total number of REVIEWED incidents for that HOUR. Includes personnel that responded both on or off apparatus.



emergencyreporting.com

Doc Id: 997

Page # 1 of 2

HOUR	AVG. # PERSONNEL
23:00 - 23:59	4.50

AVE. # PERSONNEL calculated from total number of personnel responding to incidents begun at the HOUR divided by total number of REVIEWED incidents for that HOUR. Includes personnel that responded both on or off apparatus.

Sublette County Unified Fire

Pinedale, WY

This report was generated on 1/5/2022 3:07:27 PM



Incidents by Hour for Apparatus for Date Range

Apparatus: All Apparatus | Start Date: 01/01/2021 | End Date: 12/31/2021

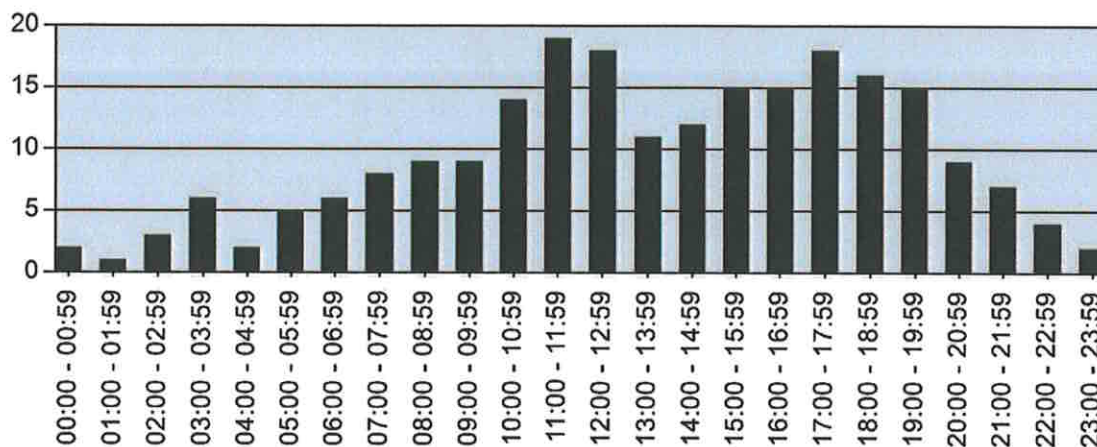

TIME	# INCIDENTS
00:00 - 00:59	2
01:00 - 01:59	1
02:00 - 02:59	3
03:00 - 03:59	6
04:00 - 04:59	2
05:00 - 05:59	5
06:00 - 06:59	6
07:00 - 07:59	8
08:00 - 08:59	9
09:00 - 09:59	9
10:00 - 10:59	14
11:00 - 11:59	19
12:00 - 12:59	18
13:00 - 13:59	11
14:00 - 14:59	12
15:00 - 15:59	15
16:00 - 16:59	15
17:00 - 17:59	18
18:00 - 18:59	16
19:00 - 19:59	15
20:00 - 20:59	9
21:00 - 21:59	7
22:00 - 22:59	4
23:00 - 23:59	2

Only REVIEWED incidents included



emergencyreporting.com

Doc Id: 4

Page # 1 of 1

Sublette County Unified Fire

Pinedale, WY

This report was generated on 1/5/2022 3:40:50 PM



Average Turnout Time (Dispatch to Enroute) per Station for Date Range

Start Date: 01/01/2021 | End Date: 12/31/2021

STATION	TURNOUT TIME (min) (Dispatch to Enroute)	
1 - Battalion 1 - Pinedale	9:05	
2 - Battalion 2 - Big Piney	9:41	
3 - Battalion 3 - Bondurant	14:52	
4 - Battalion 4 - Boulder	8:54	
5 - Battalion 5 - Daniel	13:05	
6 - Battalion 6 - Kendall Valley	15:26	
AVERAGE TURNOUT TIME:		11:51

Report calculates the average time difference between DISPATCH and ENROUTE for each station. Only REVIEWED incidents where ENROUTE time is provided are included. Cancelled apparatus are not included in this report.



emergencyreporting.com

Doc Id: 684

Page # 1 of 1

Sublette County Unified Fire

Pinedale, WY

This report was generated on 1/5/2022 3:39:58 PM



Incidents per Station for Date Time Range for Station

Start Time: 00:00 | End Time: 23:00 | Incident Type(s): All Incident Types | Station: All Stations | Start Date: 01/01/2021 | End Date: 12/31/2021

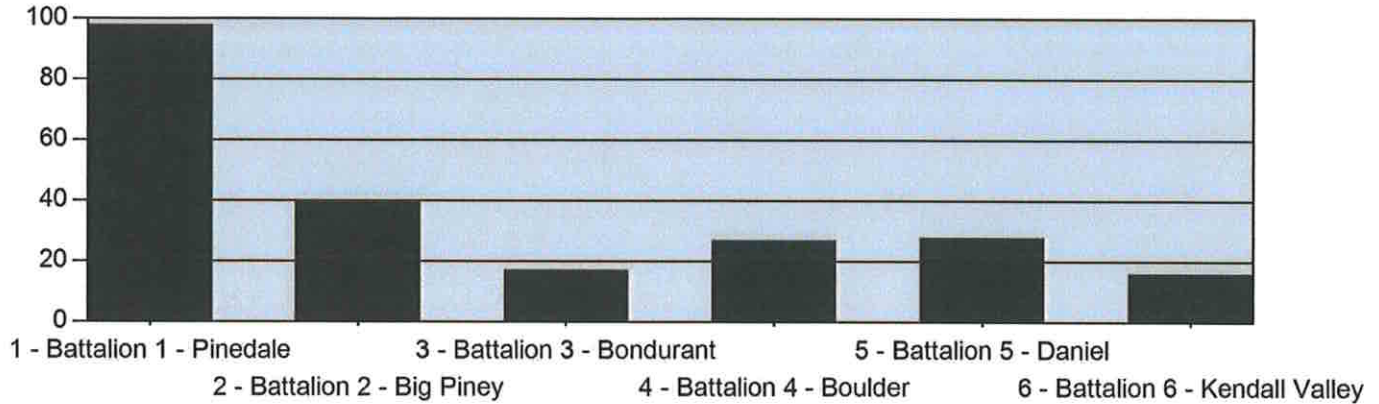

STATION	COUNT
1 - Battalion 1 - Pinedale	98
2 - Battalion 2 - Big Piney	40
3 - Battalion 3 - Bondurant	17
4 - Battalion 4 - Boulder	27
5 - Battalion 5 - Daniel	28
6 - Battalion 6 - Kendall Valley	16
TOTAL:	226

Only Reviewed Incidents included. This report totals the Incidents and groups by the Station specified in Basic 1. End Time menu returns all matches inside the chosen hour (ex: 23:00 returns all matching results from 23:00 - 23:59).

Sublette County Unified Fire

Pinedale, WY

This report was generated on 1/5/2022 4:02:06 PM



Incident Count per Apparatus for Date Range

Start Date: 01/01/2021 | End Date: 12/31/2021

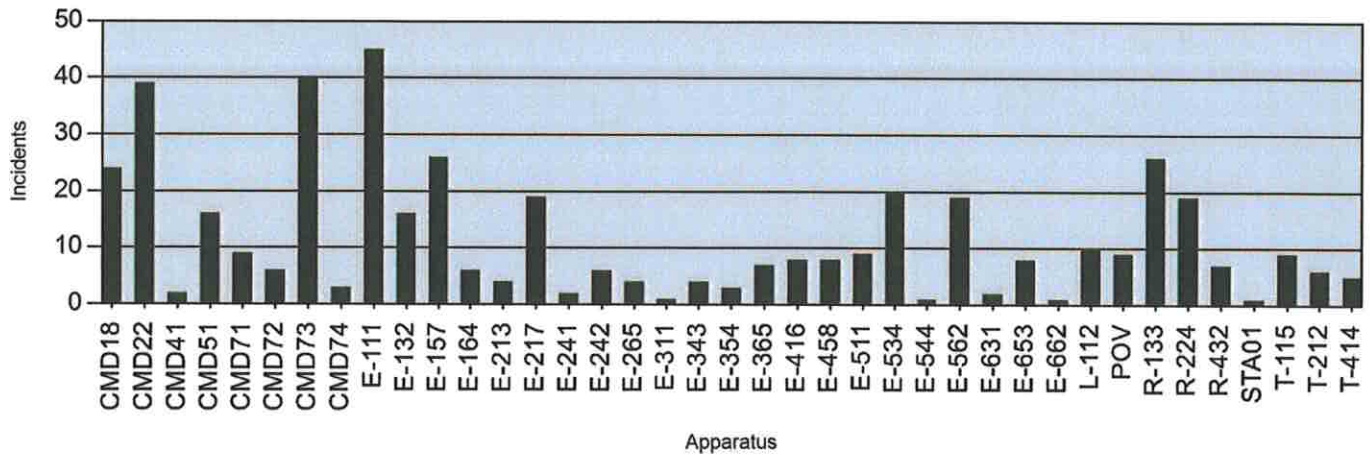

APPARATUS	# of INCIDENTS
CMD18	24
CMD22	39
CMD41	2
CMD51	16
CMD71	9
CMD72	6
CMD73	40
CMD74	3
E-111	45
E-132	16
E-157	26
E-164	6
E-213	4
E-217	19
E-241	2
E-242	6
E-265	4
E-311	1
E-343	4
E-354	3
E-365	7
E-416	8
E-458	8
E-511	9
E-534	20

Canceled apparatus (per the THIS APPARATUS WAS CANCELLED checkbox on Basic Info 4) not included. Only REVIEWED incidents included.



emergencyreporting.com
Doc Id: 658
Page # 1 of 2

APPARATUS	# of INCIDENTS
E-544	1
E-562	19
E-631	2
E-653	8
E-662	1
L-112	10
POV	9
R-133	26
R-224	19
R-432	7
STA01	1
T-115	9
T-212	6
T-414	5

Canceled apparatus (per the THIS APPARATUS WAS CANCELLED checkbox on Basic Info 4) not included.
Only REVIEWED incidents included.



Sublette County Unified Fire

Pinedale, WY

This report was generated on 1/5/2022 3:09:23 PM



Count of Classes and People by Class Category with Class Hours and Man Hours for Date Range
Passed/Failed: Both Passed and Failed | Start Date: 01/01/2021 | End Date: 12/31/2021

	CLASS COUNT	TOTAL CLASS HOURS	COUNT OF PEOPLE	TOTAL MAN HOURS
Battalion	136	298:30	1266	2973:45
CISM	1	2:00	9	18:00
County Wide Training	33	170:30	317	1630:30
Duty Officer	51	1224:00	78	1872:00
EMT	15	52:30	107	381:00
Hose Testing	1	12:00	5	60:00
Live Fire Training	1	12:00	12	144:00
Out of County	1	8:00	8	64:00
Recruit Academy	6	47:30	73	687:00
GRAND TOTALS:	245	1827:00	1875	7830:15

This report lists the actual count of Reviewed classes and the class hours, and the number of people who attended those classes and the total Man Hours for each Class Category. This report pulls training hours from the Training Code Hours field on the Info Page.

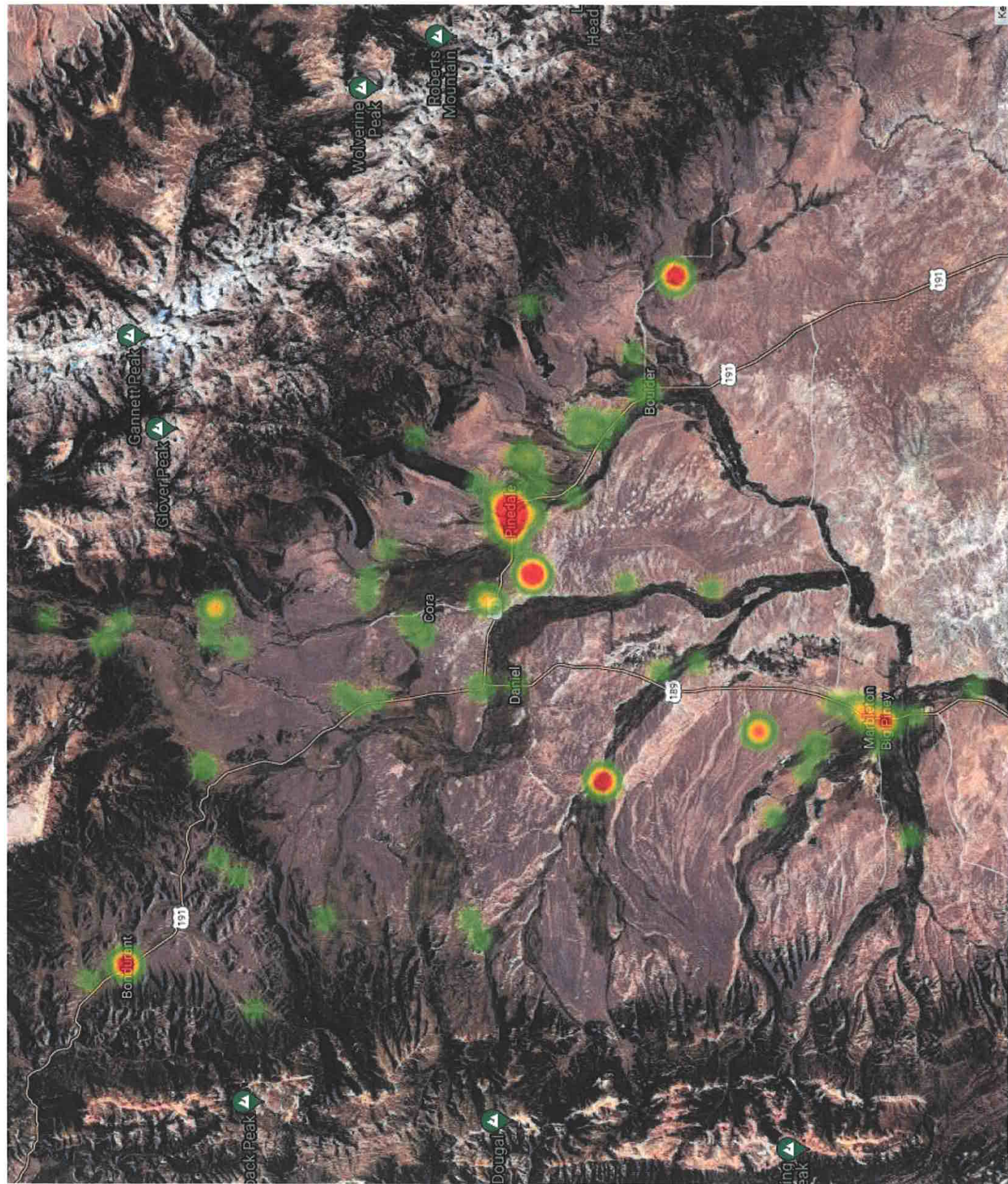

Sublette County Unified Fire

Pinedale, WY

This report was generated on 1/5/2022 4:02:36 PM



Personnel Hours for Incidents for Date Range (Not Payroll Related)

Start Date: 01/01/2021 | End Date: 12/31/2021

PERSONNEL	TIME SPENT ON INCIDENTS (Hours:Minutes Dispatched to Cleared Scene)
Adams, Tyson A.	11:31
Babcock, Chloe K	4:10
Blank, D. Matt	10:23
Boda, Frank	12:44
Bond, James H.	3:44
Brost, Amanda K.	11:58
Brown, Faris	1:15
Burton-Bacheller, Kristine	28:20
Call, Landon S.	4:05
Carter, Rzon A.	50:50
Carter, Sarah E.	23:37
Colson, Jesse D.	48:56
Cooney, Michael F	5:31
Cooper, Bruce G.	11:35
Cooper, Shad	24:18
Crooks, Parris R	15:42
Crumley, Eli J	1:19
Doak, John D.	26:29
Fancher, Gabriel E.	53:45
Fazendin, Erin T.	16:23
Force, Ray C.	10:13
Franklin, Ben	75:19
Gay, Wil	80:37
Grant, T. Joshua	14:23
Grazin, Tim	45:24
Green, Mariana T.	16:53
Greene, Ashton L	6:27
Hamilton, Justin William	173:06
Hansen, Matthew W.	24:45
Hartman, Spencer M.	86:32
Head, Lilly A.	83:20
Hendricks, Jr., Curtis M	37:55
Henn, Mike	86:49
Housley, Stephanie	22:57
Hull, Darren L.	37:25
Johnson, Adam	70:25
Johnson, Barbara G.	9:54
Johnson, Jerry L.	11:30

Only Personnel responding to incidents on an apparatus included. Only REVIEWED incidents included.



emergencyreporting.com
Doc Id: 429
Page # 1 of 3

PERSONNEL	TIME SPENT ON INCIDENTS (Hours:Minutes Dispatched to Cleared Scene)
Johnson, Jr., Robert R.	11:32
Keehn, Seth R	38:40
Klingler, Randall D.	27:06
Kolsen, Kaysha Nickell	32:31
Kynaston, Travis R.	61:52
Lacinak, Christopher A.	21:46
Laing, Robert J.	28:29
Lawless, Alainna Nicole	0:50
Linnemeyer, Ryan J.	33:57
Loveday, Tim E.	37:39
Mattson, Nicholas M.	10:39
Mitchell, John K.	68:21
Mitchell, Kevin N.	19:59
Munns, Jasper D.	39:58
Murphy, Evan	62:23
Murray, John A.	11:53
Nagel, Jeremy D.	60:03
Nickey, Jeff S.	64:38
Norton, Cody J.	42:07
Painter, Keary R.	2:16
Petty, Gordon (Mike) Michael	110:29
Petty, Jennifer	60:28
Porterfield, Christopher B	24:43
Potter, Chris M	36:43
Rife, Jason P.	87:09
Roberts, Tyrel	1:19
Robinette, Matthew J.	83:30
Ruch, Kerri	17:44
Ruckman, Ron	66:01
Ruckman, Sean R.	9:46
Ruckman, Sydney P.	4:31
Sanders, Steven	2:50
Schultz, Luke D.	6:24
Simpson, Justin	12:23
Smith, Joseph M	13:37
Smith, LeAndra D.	3:26
Souza, Stanley	
Straw, Mike	60:34
Sumrall, Sam L.	29:16
Tabler, Danner J.	5:16
Tabler, Robin L.	1:23
Tabler, Tinishia L.	2:43
Tambourine, Ronnie	33:20
Thompson, John C.	6:46

Only Personnel responding to incidents on an apparatus included. Only REVIEWED incidents included.



PERSONNEL	TIME SPENT ON INCIDENTS (Hours:Minutes Dispatched to Cleared Scene)
Urbigkit, Cass	26:31
Vrska, Tessia L	2:03
Vrska, Timothy N.	2:03
Wagstaff, Mike G.	76:51
Wagstaff, Tabitha D	50:53
Walker, Andrew	110:58
Wombold, Kelly M.	6:46
Yanish, Curtis	40:52
Total:	2934:24

Only Personnel responding to incidents on an apparatus included. Only REVIEWED incidents included.

